Dell PowerEdge T150 Windows Server 2022 WSUS Projekt

Testumgebung: Dell PowerEdge T150

Intel Xeon E-2378 - 8C/16T @ 2.6 – 4.8 GHz CPU
NVIDIA T1000 GPU, 4GB GDDR6, 128bit, 2x 8K oder 4x 4K-Auflösung
48 GB RAM @ 3200 MHz ECC – 2x 16 + 2x 8 GB DDR4-3200 UDIMM ECC
Dell PERC H750 PCIe Gen4 RAID-Controller, 8 GB Cache (RAID: 0,1,5,6,10,50,60)
iDRAC9 Basic mit Lifecycle Controller
4x 800 GB SSD Dell Enterprise 2,5“ SAS mit Laufwerksadapter - RAID 5
2x 1GbE Broadcom RJ-45 Ports, 2x 10GbE Intel X710-DA2 SFP+ Ports
Windows Server 2022 Essentials/Standard - Mitgliedsserver im T350 Projekt
Microsoft SQL Server 2019 Standard, SQL Server Management Studio (SSMS)
Rollen: Dateidienste, IIS, WSUS mit SQL Server Connectivity
Microsoft System-CLR-Types, Microsoft Report Viewer
PowerShell-Scripts und SQL-Scripts zur WSUS-Serverbereinigung
Microsoft Azure ARC-enabled Server

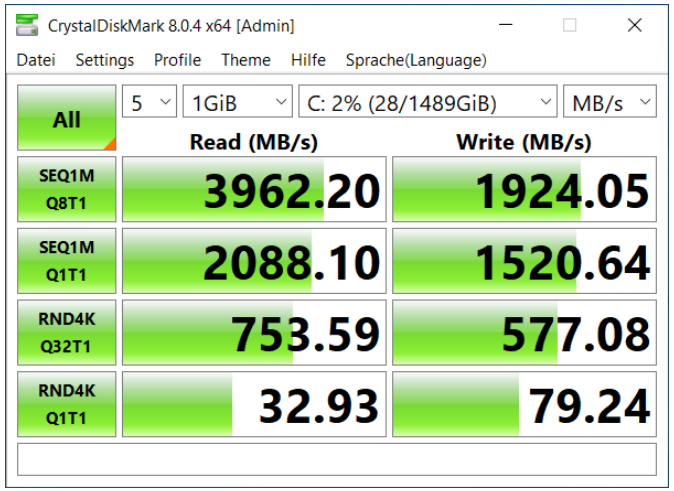

4* 800 GB SSD Dell Enterprise SAS (OS-Disk)

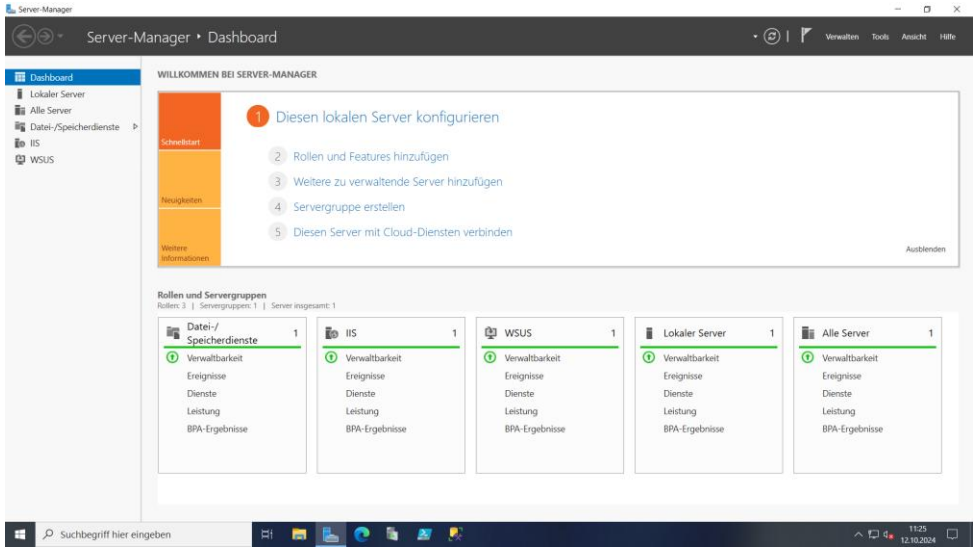

Windows Server-Manager > Dashboard

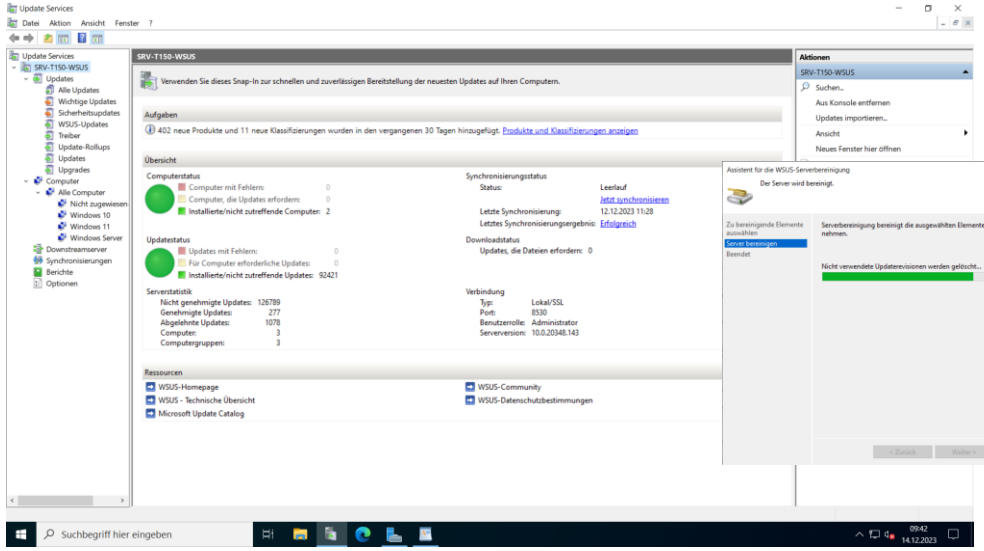

Windows Server Update Services

Die WSUS- Serverbereinigung

Copyright ©2024 by Karl-Heinz Strauss